CITTA' DI CORSICO
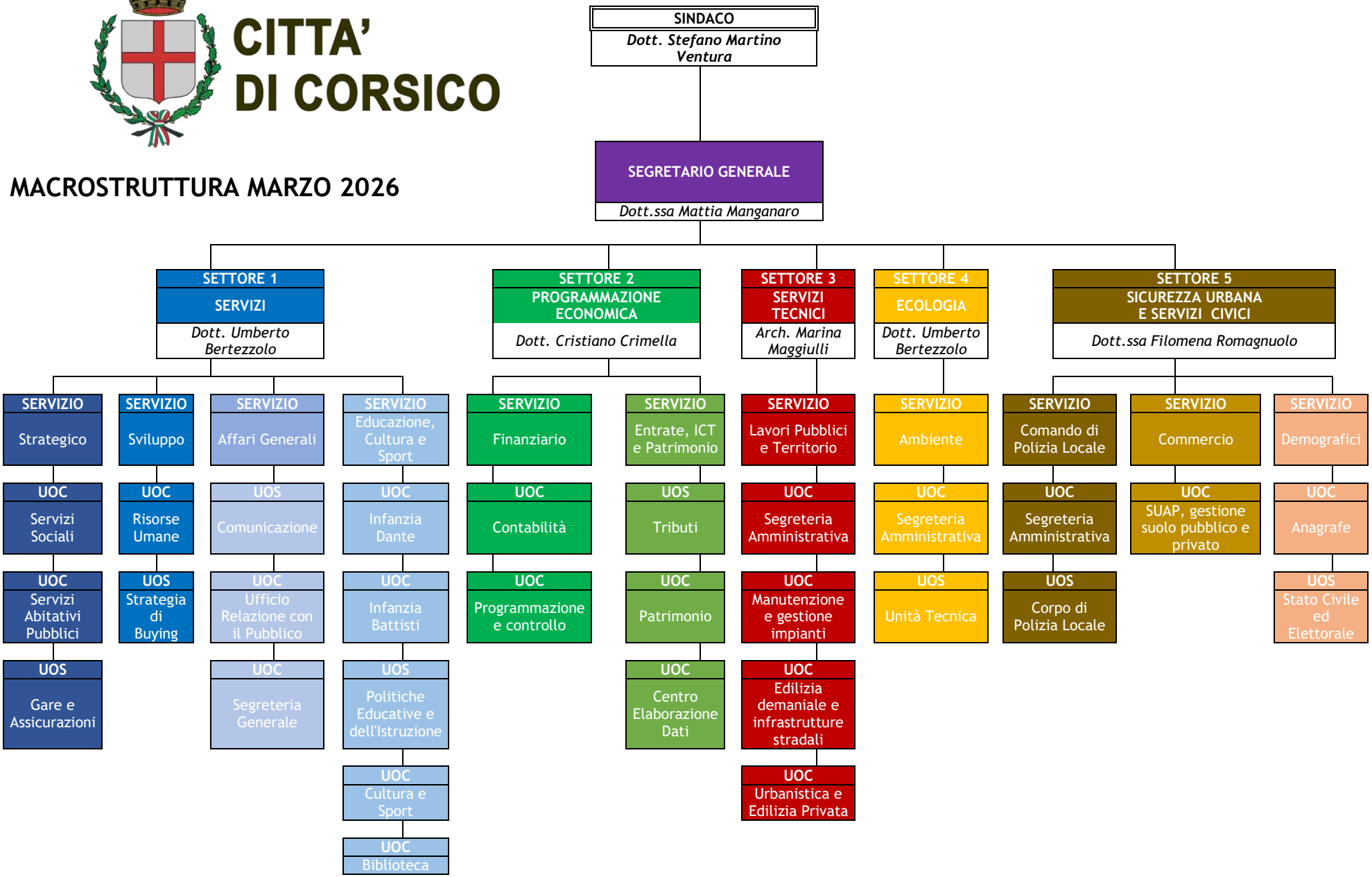
MACROSTRUTTURA MARZO 2026