CITTA' DI CORSICO
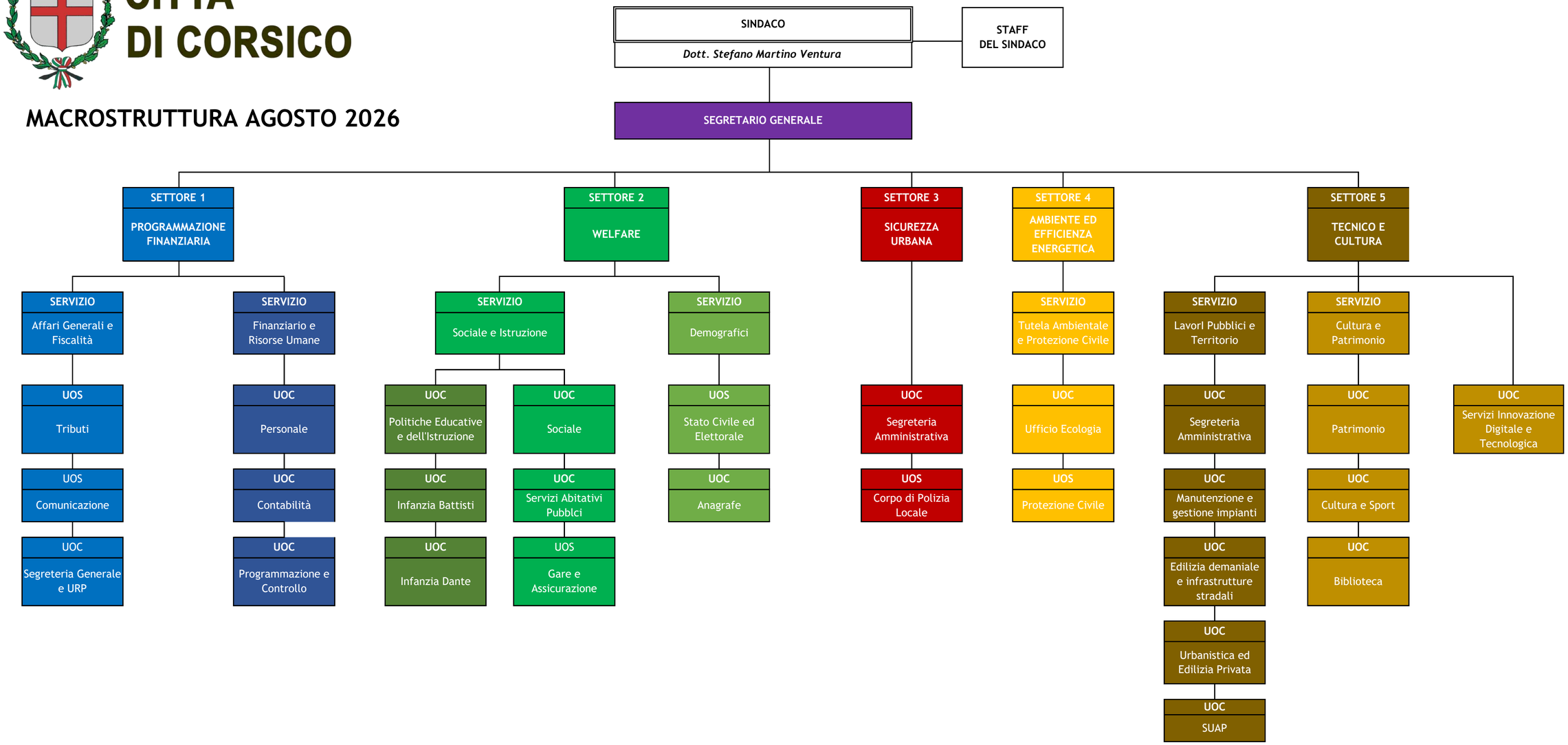
MACROSTRUTTURA AGOSTO 2026